Governo do Distrito Federal
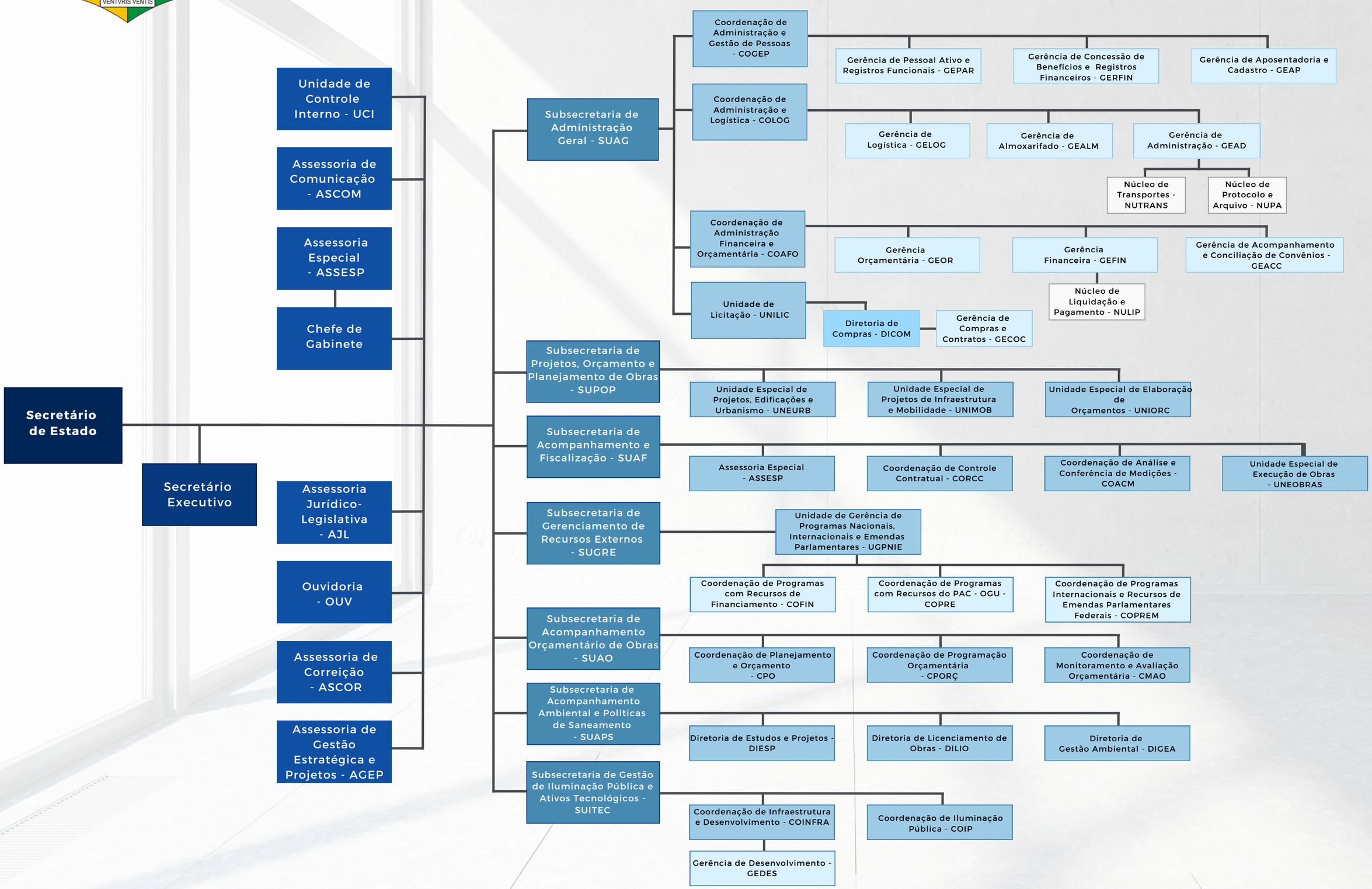
Secretaria de Estado de Obras e Infraestrutura